

Patient report

Bio-Rad DATE: 11/20/2019
D-10 TIME: 09:06 AM
S/N: #DJ4I016123 Software version: 4.30-2
Sample ID: 10536503
Injection date 11/20/2019 08:47 AM
Injection #: 10 Method: HbA1c
Rack #: --- Rack position: 4

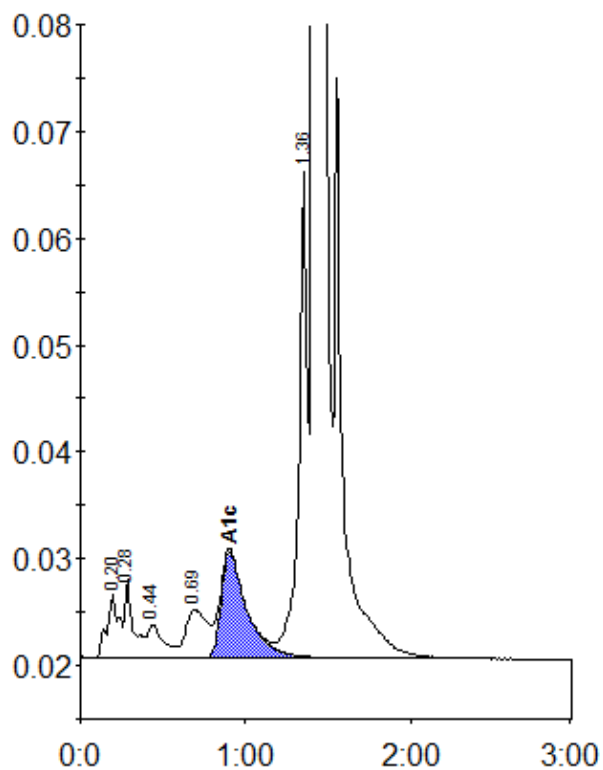

Peak table - ID: 10536503

Peak	R.time	Height	Area	Area %
A1a	0.20	6022	29966	1.1
A1b	0.28	7419	26600	0.9
F	0.44	3112	20819	0.7
LA1c/CHb-1	0.69	4534	41153	1.5
A1c	0.90	9962	108411	5.5
P3	1.36	45568	165009	5.8
A0	1.41	762863	2434819	86.1
Total Area:		2826777		

Concentration:	%
A1c	5.5